

MELODIA

A COMPREHENSIVE COURSE IN

SIGHT-SINGING (SOLFEGGIO)

THE EDUCATIONAL PLAN BY

SAMUEL W. COLE

DIRECTOR OF MUSIC IN THE PUBLIC SCHOOLS OF
BROOKLINE, MASS., AND INSTRUCTOR IN THE
NEW ENGLAND CONSERVATORY OF MUSIC

THE EXERCISES WRITTEN AND SELECTED BY

LEO R. LEWIS

PROFESSOR OF MUSIC AT TUFTS COLLEGE

BOSTON

OLIVER DITSON COMPANY

PRINTED IN U. S. A.

NEW YORK
CHAS. H. DITSON & Co.

CHICAGO
LYON & HEALY

Copyright 1903, 1904, by Samuel W. Cole and Leo R. Lewis
Copyright assigned to Oliver Ditson Company, 1909

194439
17.2.25

INTRODUCTORY

THE VALUE OF SIGHT-SINGING

For at least two centuries training in sight-singing has been recognized in Europe as fundamental to all technical education in music. Americans have seemed to set little store by such training; for, today, the great majority of our professional musicians, not only instrumentalists but also vocalists, need unerring instrumental support in "singing at sight" a part-song or an anthem which has modulations to any except closely related keys, or which abounds in the larger intervals. Obviously, inability to read at sight does not preclude good performance, after familiarity has been gained by instrumental assistance; but probably no one would deny that the possibilities of artistic achievement are infinitely greater when one has acquired the confidence born of genuine ability to sing at sight—which ability may be defined as the power to know the units of rhythm and of relative pitch of any rational musical phrase, and to prove that knowledge by singing it correctly at first sight.

MUCH MATERIAL IS NECESSARY

Many works on sight-singing have been compiled and written for use in the public schools. But the authors of *MELODIA* believe that there is need of more and better graded material for use in conservatories and by private teachers. The present work is an attempt to meet this need. It represents the results of many years' experience, and is based on the belief that, whatever be the method of presenting the elements of the subject, the surest road to growth is through actual performance of a great number of carefully graded tasks.

CONFIDENCE MUST BE DEVELOPED

A second fundamental thought has been that a high degree of self-confidence must be developed before one can "stand up and sing" alone at sight a somewhat difficult musical phrase, without other assistance than the sounding of the key-note. Experience has shown that rhythmical problems are quite as often stumbling-blocks to musical students as are tonal problems. Therefore, in *MELODIA*, the first eighty pages, which are written without skips primarily to develop a ready confidence, contain

many and varied examples of each of the conventional rhythm-forms; and the most deliberate progressiveness is maintained in the introduction of new difficulties. In a word, it is a feature of *MELODIA* that early emphasis is laid upon rhythmical problems.

THE TREATMENT OF LARGE INTERVALS

In the treatment of the larger intervals there is also a departure from the conventional procedure. Instead of taking them in the order of small to great, the octave is first presented, because experience shows that it is the only "skip" definitely recognized as such by most beginners. The sevenths, sixths, etc., are then presented both in their relation to the octave and as composites of the steps and half-steps with which the student is already thoroughly familiar.

GENERAL FEATURES OF MELODIA

A glance at the headings of the successive Series will indicate in detail the comprehensiveness of the plan. The following general points may be noted:

- 1, The typographical arrangement is such that a very large amount of material is brought within comparatively narrow limits;
- 2, The normal compass of *average* voices (an octave and five notes from low A) is seldom exceeded;
- 3, Nearly one-half of the unison exercises are written in the bass clef, thus forcing sopranos and altos to become familiar with that clef;
- 4, The two-part exercises are all written so that they may be inverted, the bass being made the tune, and the tune the bass; or they may be sung by male voices only or by female voices only; thus, each two-part page represents two pages of practice material;
- 5, Again, the two-part exercises are adapted to use by teacher with pupil in private vocal lessons;
- 6, Since all indications of phrasing are lacking, opportunity is offered for constructive work of the highest educational value.

INDIVIDUAL WORK ESSENTIAL

It is expected that, even when the book is studied in large classes, much work in individual reading will be required by the Instructor; for, after all, no one has fully mastered sight-singing who cannot sing alone, while beating time after the conventional forms.

As a special—and, perhaps, novel—help in developing the sense of individual independence in ensemble, there have been included, in Series I, exercises which may be sung simultaneously. Cases of this sort are indicated in connection with each of the respective exercises. Thus I 233 may be sung with I 243, I 246 with I 263, etc. Some teachers believe so fully in this method of developing independence that they cause exercises in the same key, and with the same number of measures, to be sung together, without regard to the tone-content of the exercises. This practice, artistically unjustifiable, may have, in moderate use, educational value.

THE GOAL OF MELODIA

MELODIA undertakes to prepare students to meet the most difficult tasks in pitch and rhythm set by masters of choral composition. If suggestions of phrases from some of the masters have occasionally been incorporated in the original exercises, the reader may be willing to waive a charge of unjustifiable appropriation, in view of the specific object of the whole work.

THE MODULATORY STUDIES

Pages 76 to 80 contain Modulatory Exercises, some of which may well be studied earlier than their position in the book would indicate. The relationship between the objective keys and the tonic is indicated by Roman numerals,—capitals for major keys and small capitals for minor keys. Thus, "To II" means that the exercise illustrates modulation to the minor key based on its super-tonic of the prevailing scale—to D minor, if the piece is in C

major. Such an exercise may well be studied in connection with any earlier exercise which modulates to any similarly related key—to F-sharp minor from E major, for instance. Reference to these exercises is occasionally made in the earlier pages of Series IV; but the teacher may best judge whether more detailed study of key-relationship is desirable.

MATTERS OF NOTATION.

There has been no attempt to preserve absolute uniformity as to the details of notation throughout the book. On the contrary, it has been deemed wise to present a variety of forms and usages in order to accustom the student to the practices of various authors and editors.

A word is necessary as to the insertion of clefs and the use of bars, which features, on casual view, might appear to be unsystematic and needlessly unconventional. As a matter of fact, considerations of brevity have prompted several departures from the established usage. For the guidance of the singer, however, but a single direction is necessary: **the prevailing key-signature and time-signature are not cancelled unless a clef or the regular double-bar [||] is inserted.** The double-thin-bar [||] is therefore not to be regarded as necessitating a new indication of key or time. The time-signature may change while the key-signature remains. The regular double-bar appears where either a clef or a key-signature is changed. The meaning of the single-thick-bar [I] or the double-thick-bar [II], as in the Modulatory Exercises and in connection with repeat-signs, is, in the respective cases, obvious.

THE SOURCES OF THE SELECTED EXERCISES

The authorship of the selected exercises and of the excerpts, is indicated by letters following the respective numbers. An asterisk shows that some modification other than transposition has been made, but not such as to impair the original character. Below is a key to the indications of the letters. All exercises not so marked have been written for this book.

<i>Ad</i> T. Anderton [1836-]	<i>Gn</i> C. F. Gounod [1818-1893]	<i>Na</i> J. Nares [1715-1783]
<i>Ab</i> D. F. E. Auber [1782-1871]	<i>Hd</i> G. F. Händel [1685-1759]	<i>Pa</i> A. Panseron [1796-1859]
<i>Bh</i> J. S. Bach [1685-1750]	<i>Hr</i> H. L. Hasler [1564-1612]	<i>Py</i> C. H. H. Parry [1848-]
<i>Be</i> L. van Beethoven [1770-1827]	<i>Hs</i> J. A. Hasse [1699-1783]	<i>Rd</i> J. J. Rodolphe [1730-1812]
<i>Bt</i> A. Bertalotti [1665-1730(?)]	<i>Hn</i> J. Haydn [1732-1809]	<i>Rr</i> G. Rossini [1792-1868]
<i>Bn</i> H. Bönicke [1821-1879]	<i>Hg</i> J. Higgs [1829-1902]	<i>Sb</i> J. N. Schelble [1789-1837]
<i>Br</i> J. Brahms [1833-1897]	<i>Kb</i> J. P. Kirnberger [1721-1783]	<i>Sn</i> F. Schneider [1786-1853]
<i>Cl</i> G. Carulli [1800-1877]	<i>La</i> H. F. Langlé [1741-1807]	<i>Sm</i> R. Schumann [1810-1856]
<i>Cb</i> E. Chabrier [1842-1894]	<i>Ls</i> O. Lasso [1532-1594]	<i>St</i> J. A. Steffani [1726-1800(?)]
<i>Ck</i> G. W. Chadwick [1854-]	<i>Lm</i> H. Lemoine [1786-1854]	<i>Ts</i> W. Tschirch [1818-1892]
<i>Ch</i> L. Cherubini [1760-1842]	<i>Lo</i> L. Leo [1694-1756]	<i>Vd</i> G. Verdi [1813-1901]
<i>Cn</i> P. Cornelius [1824-1874]	<i>Lw</i> C. Löwe [1796-1869]	<i>Wg</i> R. Wagner [1813-1883]
<i>Du</i> F. Durante [1684-1755]	<i>Mu</i> F. Mendelssohn [1809-1847]	<i>Wb</i> S. Webbe [1740-1816]
<i>Fi</i> C. H. Fischer [1800-1875(?)]	<i>Mi</i> J. Minard [1845(?)-]	<i>Wn</i> B. Widmann [1820-]
<i>Fr</i> C. Franck [1822-1890]	<i>Mz</i> W. A. Mozart [1756-1791]	<i>Wll</i> F. Wüllner [1832-1902]

TABLE OF CONTENTS

INTRODUCTORY		v
	BOOK I	
FIRST SERIES		i
	One-part diatonic exercises in step-wise melody — G and F clefs — All major keys to B and to D flat inclusive — All representations of notes and rests of whole-beat length and multiples thereof — Elementary presentation of the divided beat.	
SECOND SERIES		21
	Two-part diatonic exercises in step-wise melody — Keys to B and to D-flat inclusive — All representations of notes as in First Series, with greater variety and length of rests — The divided beat in fuller presentation.	
	BOOK II	
THIRD SERIES		41
	One-part exercises in step-wise melody in all keys — Graded presentation of all chromatic tones, except flat-2 and flat-5 — Development of the minor — The dotted note involving division of the beat — Triple and quadruple division of the beat.	
FOURTH SERIES		61
	Two-part exercises in step-wise melody in all keys — Chromatic tones, modulatory and ornamental — Development of incidental and extended modulation — Syncopation — Mingling of double and triple divisions of the beat.	
FIFTH SERIES		81
	One-part exercises — Systematic treatment of intervals, beginning with the larger — Skips to and from chromatic tones having obvious key-relationship — The commoner augmented and diminished intervals.	
	BOOK III	
SIXTH SERIES		101
	Two-part exercises embodying all intervals treated in Fifth Series— More elaborate development of rhythmical difficulties, especially of syncopation — Lengthy solfeggi from German, French, and English sources — Canon and Fugue.	
SEVENTH SERIES		131
	One-part exercises — Systematic treatment of skips to, from, and between chromatic tones — Introductory study of passages whose chromatics "deny" the signature — Advanced solfeggi from foreign sources — Specimen difficulties, without text, from the classics.	
EIGHTH SERIES		151
	Two-part exercises, involving all the difficulties treated in Seventh Series, and fully reviewing the rhythmical problems earlier treated — Maximum difficulties of mediated modulation — Special studies in the development of independence of the parts.	
	BOOK IV	
NINTH SERIES		161
	One-part exercises — Typical passages from early and recent composers, with text, of difficulty ranging from medium to great — Full exposition of chromatics which "deny" the signature — Arbitrary changes of tonality.	
TENTH SERIES		177
	Two-part exercises, with text — Representative excerpts from early and recent composers, with a few new exercises, embodying maximum difficulties of pitch and rhythm, as well as the utmost independence of parts.	
ELEVENTH SERIES		191
	Two-part exercises, partly without and partly with text, in the following Church Modes: Æolian, Dorian, Ionian, Mixolydian, Phrygian — Canonic imitation, strict and free, in other intervals than that of the octave.	

MELODIA - BOOK I

FIRST SERIES

One-part diatonic exercises in step-wise melody — G and F clefs — All major keys, to B and D-flat inclusive — All representations of notes and rests of whole-beat length and multiples thereof — Elementary presentation of the divided beat

24 25 26

27 28

29 30

31 32

33 34

35 36

37

38

39

40

41

42

43

44

45

46 47 48

49 50 51

52 53 54

55 56 57

58 59 60

61 62 63

64 65

66

67

68

69 70

71 72

73

74

75

76 77

78 79

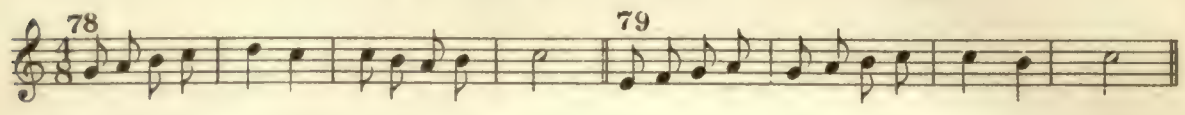

80

81

82

83

84

85

86 87

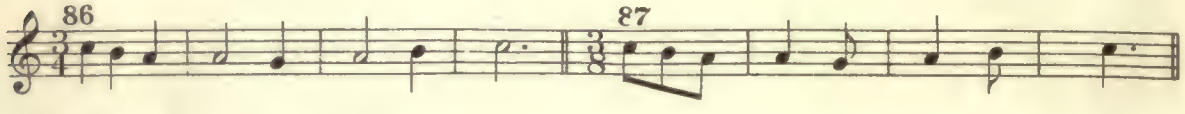

88

89 90

91

92

93

94

95

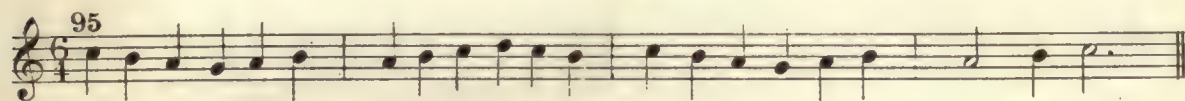

96

97

98

99

100

101

102

103

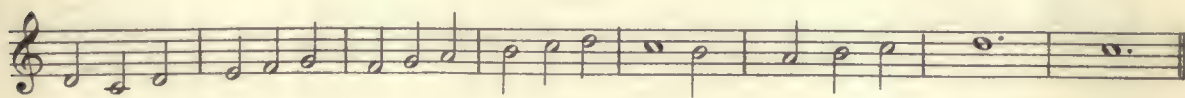

104

105

106

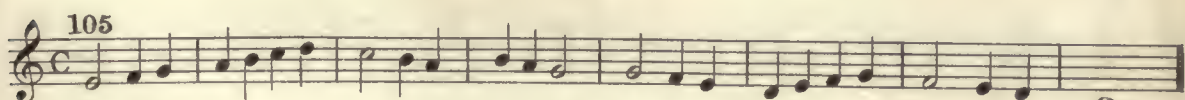

107

108

26

109 110

111 112

113

114

115

116

117

118

119

120

121

122

123 124

125 126

127

128 129

130 131

132

133 134

135

136

137

138

139

140

141

142

143 144

145

146 147

148 149

150 151

152

153

154

155

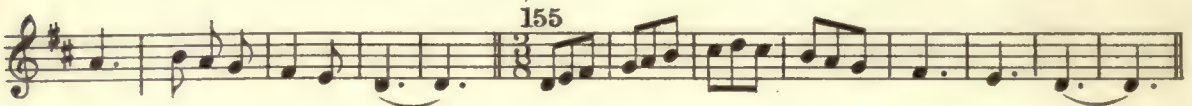

156

157

158

159

160 161

162

163 164

165

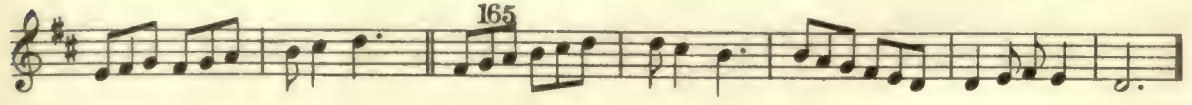

166 167

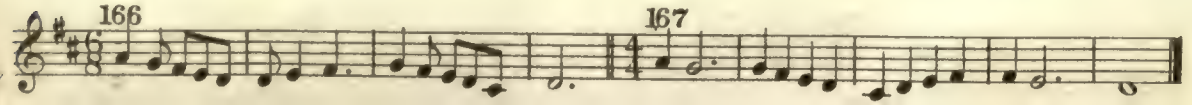

168 169

170

171 172

173

174 175

176

177

178

179

180

181 182

183

184 185

186

187

188 189 190 191 192 193 194 195 196 197 198 199 200 201 202 203 204 205

All Unison Bass Exercises are to be sung by all singers, the Sopranos and Altos sounding, of course, an octave higher.

206 207 208

Exercise 206: Bass clef, 4/4 time, 8 measures of eighth-note ascending and descending runs. Exercise 207: Bass clef, 4/4 time, 8 measures of eighth-note ascending and descending runs. Exercise 208: Bass clef, 4/4 time, 8 measures of eighth-note ascending and descending runs.

209 210

Exercise 209: Bass clef, 4/4 time, 8 measures of eighth-note ascending and descending runs. Exercise 210: Bass clef, 4/4 time, 8 measures of eighth-note ascending and descending runs.

211 212

Exercise 211: Bass clef, 4/4 time, 8 measures of eighth-note ascending and descending runs. Exercise 212: Bass clef, 4/4 time, 8 measures of eighth-note ascending and descending runs.

213

Exercise 213: Bass clef, 3/4 time, 8 measures of eighth-note ascending and descending runs.

214

Exercise 214: Bass clef, 3/4 time, 8 measures of eighth-note ascending and descending runs.

215

Exercise 215: Bass clef, 2/2 time, 8 measures of quarter-note ascending and descending runs.

216 217

Exercise 216: Bass clef, 4/8 time, 8 measures of eighth-note ascending and descending runs. Exercise 217: Bass clef, 3/8 time, 8 measures of eighth-note ascending and descending runs.

218

Exercise 218: Bass clef, 6/4 time, 8 measures of quarter-note ascending and descending runs.

Exercise 219: Bass clef, 6/8 time, 8 measures of eighth-note ascending and descending runs.

219

Exercise 219: Bass clef, 6/8 time, 8 measures of eighth-note ascending and descending runs.

220 221

Exercise 220: Bass clef, 4/4 time, 8 measures of eighth-note ascending and descending runs. Exercise 221: Bass clef, 4/4 time, 8 measures of eighth-note ascending and descending runs.

Exercise 222: Bass clef, 4/4 time, 8 measures of eighth-note ascending and descending runs.

222

Exercise 222: Bass clef, 4/4 time, 8 measures of eighth-note ascending and descending runs.

223 224

Exercise 223: Bass clef, 3/4 time, 8 measures of eighth-note ascending and descending runs. Exercise 224: Bass clef, 3/4 time, 8 measures of eighth-note ascending and descending runs.

225

Exercise 225: Bass clef, 3/4 time, 8 measures of eighth-note ascending and descending runs.

226 227

228 229

230

231

232

233 (with 243) 234 (with 244)

235

236

237

238

239 240

241

242

243 (with 233)

244 (with 234) 245

246 (with 263) 247

248

249 (with 264) 250

251

252 253

254

255 256

257

258

-259

260

261

262

263 (with 246) 264 (with 249)

265

266

267

268 (with 279)

269

270

271

272

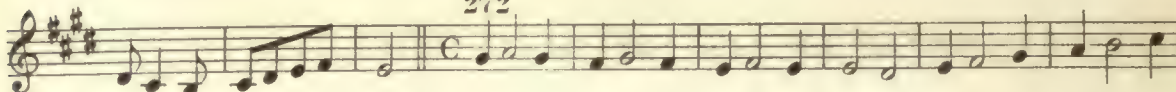

273

274

275

276

277

278

279 (with 268)

280

281

282 283

284 285

286 287

288 289

290

291 (with 300)

292 293

294

295 296

297 298

299

300 (with 291) 301 302

303

304 305

306

307 (with 312) 308

309

310

311

312 (with 307)

313

314

315

316

317

318

319

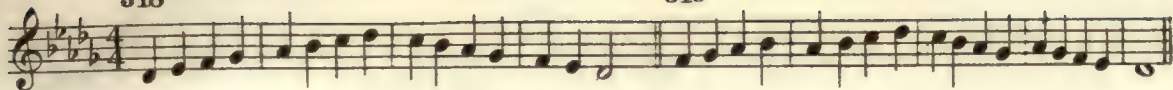

320

321 (with 338)

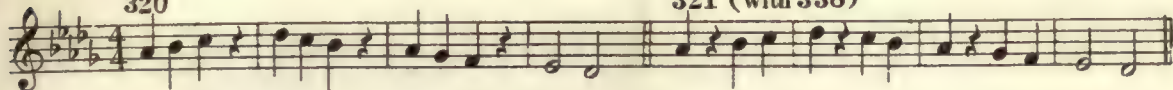

322 (with 337)

323

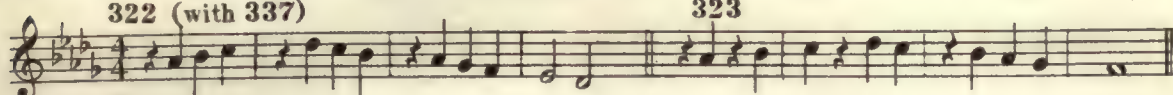

324

325

326

327

328 (with 339 or 340)

329

330

331

332

333

334

335

336

337 (with 322)

338 (with 321)

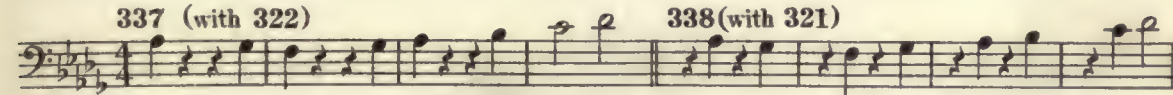

339 (with 328)

340 (with 328)

341

342

343

344 345

346 347 348

349 350 351

352 353 354

355 356 357

358 359 360

361 (with 378) 362

363 364 (with 379)

365 366

367 368 369

370 371 372

373 374 375

376 377

378 (with 361)

379 (with 364) 380

381 382 383

384 385 386

387 388

389 390

391 392

393

394 395

396

397 398

399

400 401

402

403 404

405 403

407 408

409

410

411

412

413

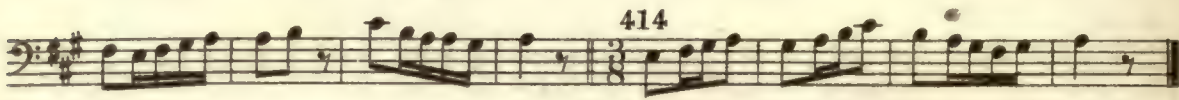

414

415

416

417

418

419

420

421

422

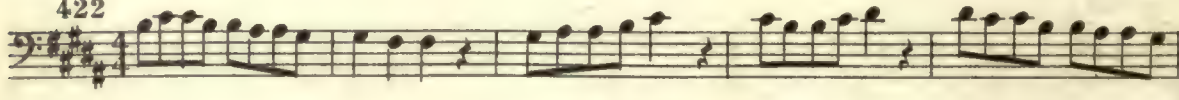

423

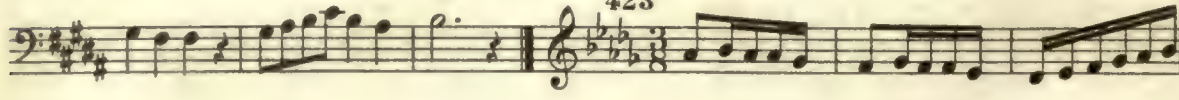

424

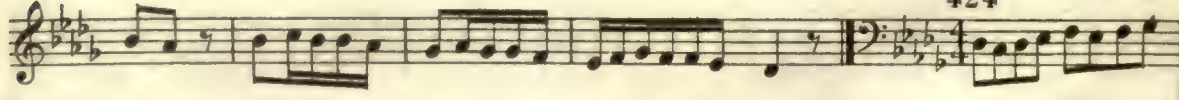

SECOND SERIES

Two-part diatonic exercises in step-wise melody — Keys to B and to D-flat inclusive — All representations of notes as in Series I, with greater variety and length of rests — The divided beat in fuller presentation

1 2 3

4 5 6

7

8 Wn 9 Wn

10

11

12 Wn 13 Wn

14 Wn

15 Wn

16 Wn 17 Wn

18 (Compare with 10)

19 Wn

20 Wn

21 Wn

22 WII

23 24

25

26

27 28

29

30

31 32

33 34

35

36

37

38 59

40

41

42

43

44

45 46

47

48

49

50

51

52

53

54

55

56

57

58

59

60

61

62

63

64

65

66

67

68

70

71

72

73

74

75 76

77

78

79

80

81

82

83

84

85

86

87

88

89

90

91

92

93

94

95

96

97

98

99

100

101

102

103

107

108

109

110

111

112

113

114

115

116

117

118

119

MELODIA - BOOK II

THIRD SERIES

One-part exercises in step-wise melody in all keys — Graded presentation of all chromatic tones, except $b2$ and $b5$ — Development of the minor — The dotted note involving division of the beat — Triple and quadruple division of the beat

28 29

30

31

32

33

-34

35

36

37

38

39 40

41 42

43

44

45

46

47

48

49

50

51

52

53

54

55

54

55

56

57

58

59

60

61

62

63

64

65

66

67

68

70

72

74

75

76

77 78

79 80 *et diabol*

81

82

83

84

85

86

87

88

89

90

91

48

89

90

91

92

93

94

95

96

97

98

99

100

101

102

103

104

105

106

107 108

109

110

111

112 113

114

115

116

117

118

119

120

121

122

123

124

125

126

126a

127

128

129

130

131

132

133

134

135

136

137

138

139

140

141

142

143

144

145

146

147

148

149

150

151

152

153

154

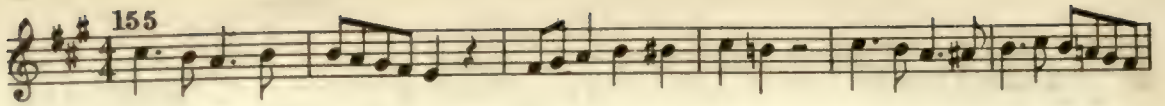

167 *71*

168 *21*

37

169

170

171

172 *de m*

173

174

175

176

177 178

179 180

181

182 183

184

185

186

187

188 189

190 191

192 193

194

195

196

197 198

199 (Compare 197-8)

200 (Compare 187)

201

202

203

204

205

206

207

208

209

210

211

212

213

214

211(Compare 197-8 and 199)

212(Compare 187 and 200)

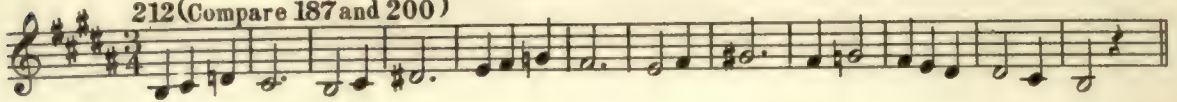

213

214

215

216

217

218

219

220

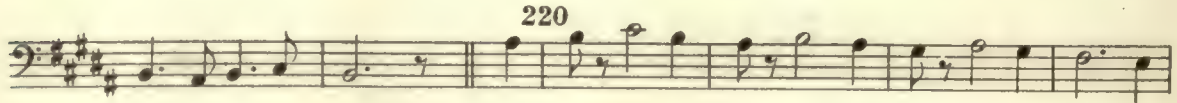

221

222

223

224

225

226

227(Compare 223)

228

229

230

231

232

233

234

235

236

237

238(Compare 237)

239

240

241

242

243 (Compare 204)

244 (Compare 205)

245

246

247

248

249

250

251

252

253

254

255

FOURTH SERIES

Two-part exercises in step-wise melody in all keys — Chromatic tones, modulatory and ornamental — Development of incidental and extended modulation — Syncopation — Mingling of double and triple divisions of the beat

1

2

3

4

5

5a (Study 67, p.76)

6 (Study 80)

10 (Study 73)

11

12

13

14

15

16

17

18

19

20

21

Second system of exercise 21, continuing the melodic and harmonic development.

22

Second system of exercise 23 (Study 70), showing the continuation of the study.

Third system of exercise 23 (Study 70), continuing the melodic and harmonic progression.

Fourth system of exercise 23 (Study 70), concluding the study.

24

25

26

27

28

29

30

31

32

33

34

35

36

37

38

39

40

41

42

43

44

45

46

47

48

49

53 (Study 78)

54 (Compagni, 208)

55

56(Compare III, 233)

58

59

60

61

62

63

64 (Study 80, 81, 82)

65

66

MODULATORY EXERCISES.

67-To V and IV.*

68 Compare 67

69 Compare 67; 68

70 To II, III, and VI.

71 Compare 70

72 Compare 70-71

73 Suggesting IV, V, VI, II.

* For explanation of the Roman numerals, see the Preface

74 To Vand₁, and suggesting IV.

75 Compare 74

76 Suggesting II, III, and V.

77 Compare 76

78 Govt via II (II) and III (II).

79 Compare 78

80 To II twice.

81 To remoter keys.

83

84

FIFTH SERIES

One-part exercises — Systematic treatment of intervals, beginning with the larger — Skips to and from chromatic tones having obvious key-relationship — The commoner augmented and diminished intervals

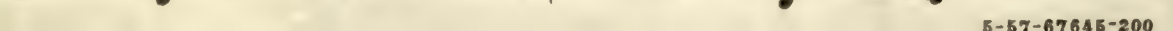
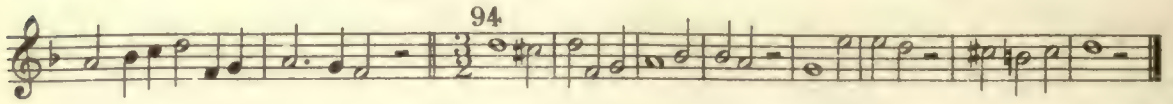
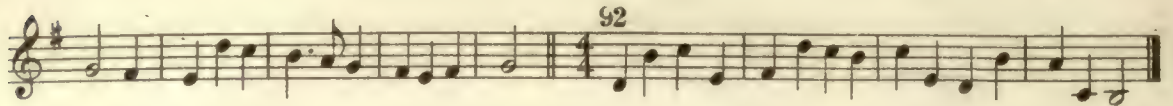

111

112

113

114

115

116

117

118

119

120

121

122

123

124

125

126

127

128

129

130

131

132

133

134

135

136

137

138

139 140

141

142 143

144

145 146

147 148

149

150 151

152

153

154

155

156

157

158

159

160

161

162

163

164

165

166

167

168

169

170

171

172

173

174

175

176

177

178

179

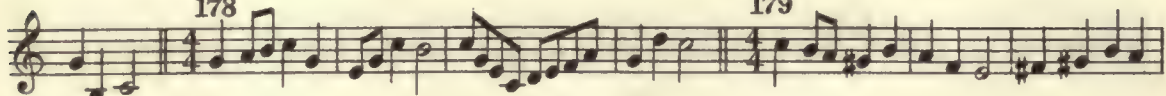

180

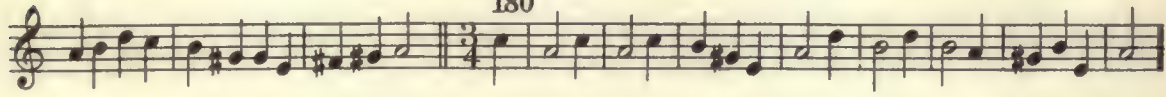

181

182

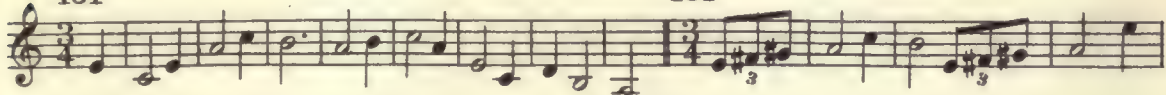

183

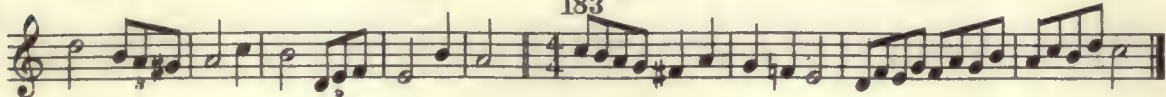

184

185

186

187

188

189

190

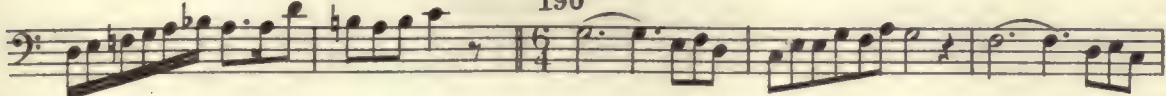

191

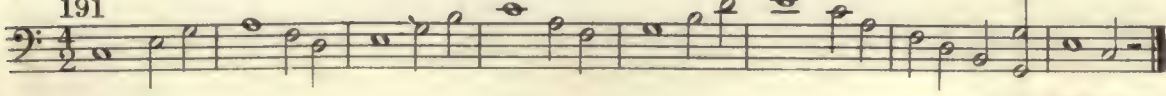

192 193

194

195

196

197 198

199

200

201

202

203 204

205

206

207

203

209

210

211

212

213

214

215

215

217

218

219

220

221

222 WII

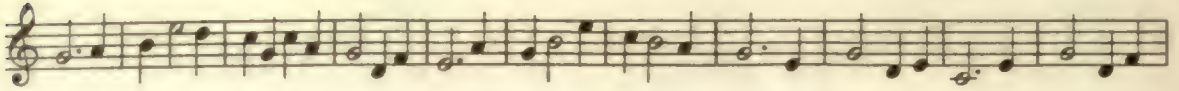

223 WII

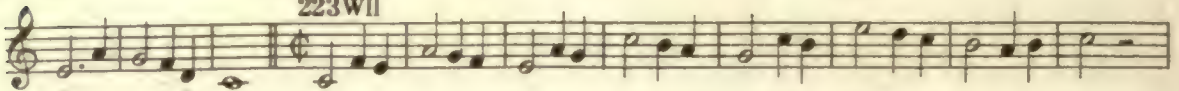

224 WII

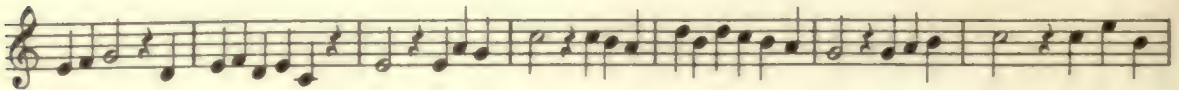

225 WII

226 WII

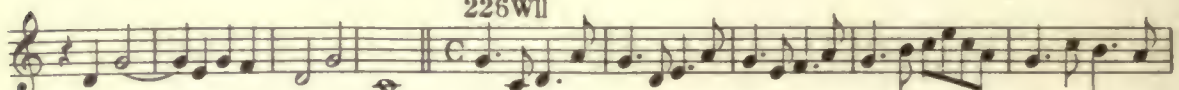

227 WII

228 WII

229 WII

230 WII

231 WII

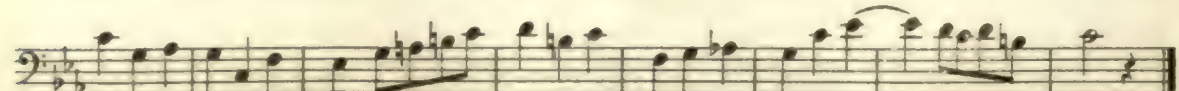

245 Lm

246 Rd

247 Lm

248 Rd

249 Lm

250 Lm*

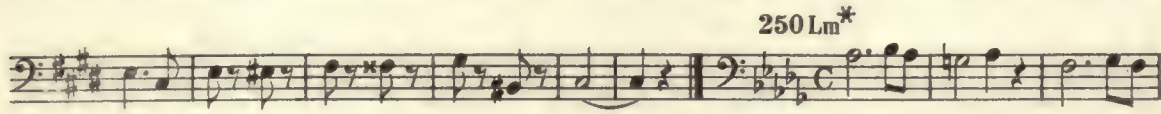

251 Lm

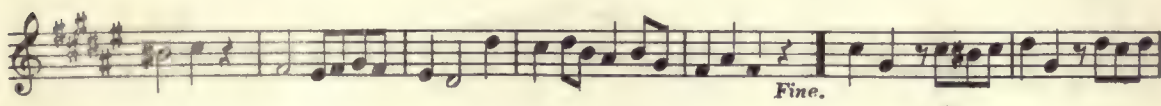

Fine.

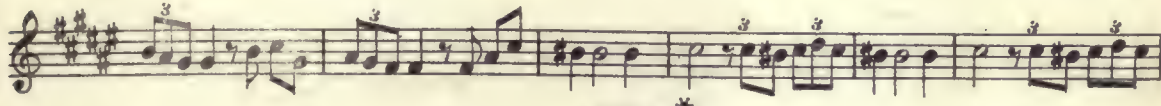

252 Rd*

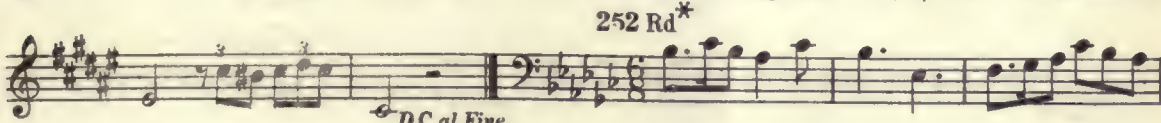

D.C. al Fine.

253

254 Will

255 Lm*

256 Will

257 Will

258 Cl*

259 Cl*

Fine

D. C. al Fine

260 Rd

261 Cl*
C

262 Hs*
C

263 Rd

MELODIA - BOOK III

SIXTH SERIES

Two-part exercises embodying all intervals treated in Series V — More elaborate development of rhythmical difficulties, especially of syncopation — Lengthy solfeggi from German, French, and English sources — Canon and Fugue

1 Bn*

2 Bn

3 Bn

4 Bn*

5

6 Bn*

Continuation of the musical notation for 6 Bn* in treble and bass clefs.

7 Bn

Continuation of the musical notation for 7 Bn in treble and bass clefs.

8 Wn

9 Wn

10 Lw

Continuation of the musical notation for 10 Lw in treble and bass clefs.

11 Kb*

12 Hg

13 Du*

14 Wn

15 Ts

16 Wn

17 Wn

18 Wn

19 Wn

20 Wn*

21 Wn

22 Wn

23 Wn

24 Wn

25 Wn

26 Wn*

27 Wn

Continuation of musical notation for exercise 27, Wn. Treble and bass staves in 3/4 time. The treble staff continues with quarter notes D5, E5, F5, and G5. The bass staff continues with quarter notes D2, E2, F2, and G2.

28 Wn

29 Wn*

30 Wn*

Continuation of musical notation for exercise 30, Wn*. Treble and bass staves in common time. The treble staff continues with quarter notes D5, E5, F5, and G5. The bass staff continues with quarter notes D2, E2, F2, and G2.

31 Wn*

Continuation of musical notation for exercise 31, Wn*. Treble and bass staves in 3/4 time. The treble staff continues with quarter notes D5, E5, F5, and G5. The bass staff continues with quarter notes D2, E2, F2, and G2.

36 Hg

37 Hg*

38 Hg*

39 Hg

40 Na

Continuation of the musical score for exercise 40 Na. It consists of two staves: a treble clef staff and a bass clef staff. The key signature has three sharps (F#, C#, and G#), and the time signature is 3/4. The melody in the treble staff continues with eighth notes, while the bass staff has a rhythmic accompaniment of eighth notes.

Continuation of the musical score for exercise 40 Na. It consists of two staves: a treble clef staff and a bass clef staff. The key signature has three sharps (F#, C#, and G#), and the time signature is 3/4. The melody in the treble staff continues with eighth notes, while the bass staff has a rhythmic accompaniment of eighth notes.

41 Wb

42 Lo*

44 Hg

45 Na

46 Hd*

49 Du

53 Wb

54 St*

55 Hg*

56 Wb

57 Na

58 Wb

64 Pa

65 Pa

67 Sn - W11

68 Sb - W11

Continuation of the musical score for 68 Sb - W11, showing the second system of two staves in 3/4 time.

69 Sb - W11

Continuation of the musical score for 69 Sb - W11, showing the second system of two staves in common time.

Continuation of the musical score for 69 Sb - W11, showing the third system of two staves in common time.

70 Sb - W11

Continuation of the musical score for 70 Sb - W11, showing the second system of two staves in common time.

71 Pa*

73 Pa

74 Pa*

75

76

77

Hereafter the modern method of cancellation of double-flats and double-sharps — by a single character, omitting the ♯ — will be used.

78

79

82

83

87 Mi Canon for two voices

88 Mi Canon for two voices

89 Mi Canon for two voices

SEVENTH SERIES

One-part exercises — Systematic treatment of skips to, from, and between chromatic tones — Introductory study of passages whose chromatics "deny" the signature — Advanced solfeggi from foreign sources — Specimen difficulties, without text, from the classics

24

25

26

27

1

2

28

29

30

31

32

33

34

35

36

37

38

39

40

Detailed description of the musical score: The score consists of ten systems of music, each with two staves (treble and bass). Measure 33 starts in treble clef with a key signature of three sharps (F#, C#, G#) and a 3/4 time signature. Measure 34 continues in treble clef, then switches to bass clef. Measure 35 is in bass clef, then switches to treble clef. Measure 36 is in bass clef with a 6/8 time signature. Measure 37 is in bass clef, then switches to treble clef. Measure 38 is in treble clef, then switches to bass clef. Measure 39 is in treble clef with a 2/4 time signature. Measure 40 is in treble clef, then switches to bass clef. The score includes various musical notations such as eighth notes, sixteenth notes, quarter notes, and half notes, along with rests and dynamic markings like 'p' (piano) and 'f' (forte).

41

42

43

44

45

46

47

48

49

50

51

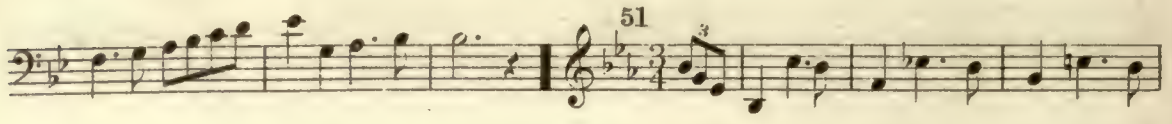

52

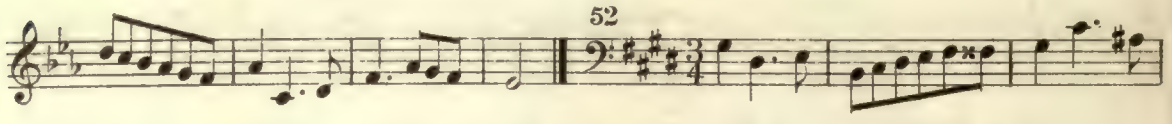

53

54

55

56

57

58

59

60

61

62 La*

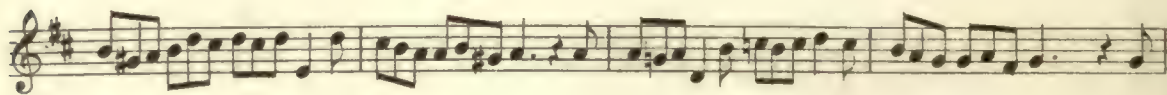
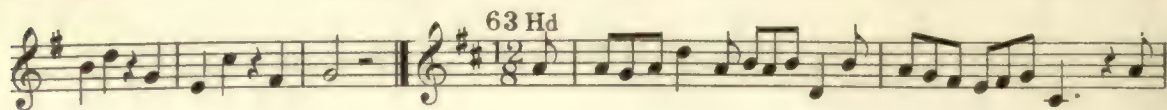

63 Hd

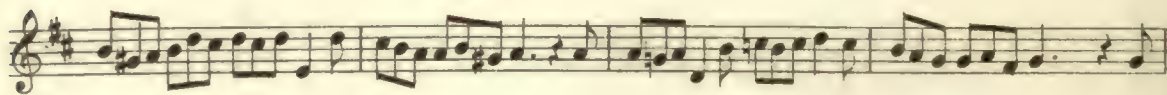
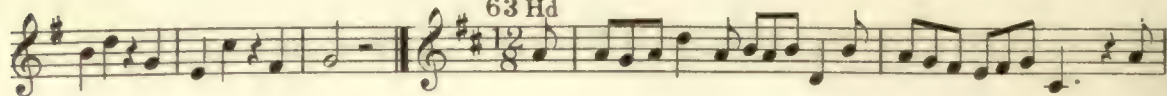

64 W11

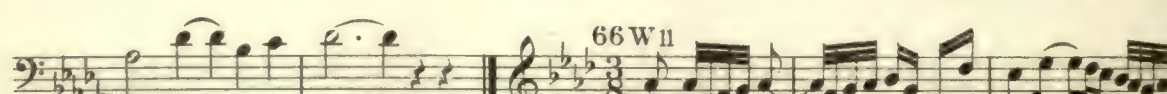

65 W11

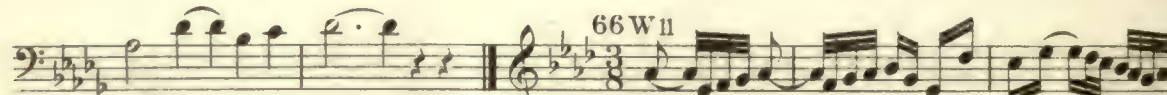

66 W11

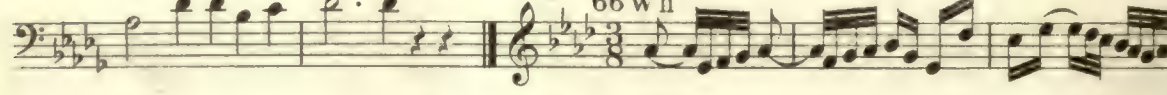

67Ia

68W11

69W11

70W11

71W11

72W11

73 W11

74 W11

75 W11

76 W11

77 W11

78 W11

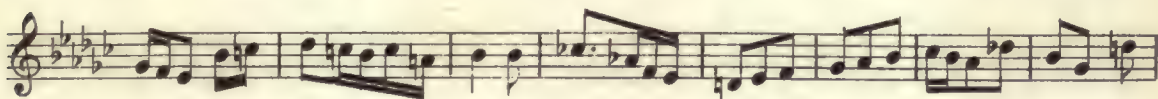

83 Lm

84 Lm

85 Lm

86 Lm

87 Lm

88 Lm

89 Bh

90 Bh

91 Bh*

92 Bb*

93 Bb*

94  

 96 

97  

 98 

99  

 100 

101  

102 

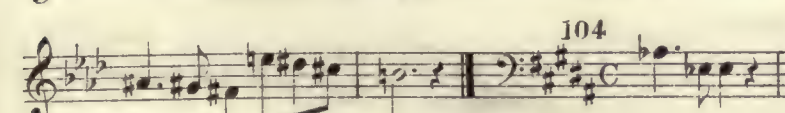
103 

 104 

105 

106 

107

109

110

111

112

113

114

115

116

117

118

119

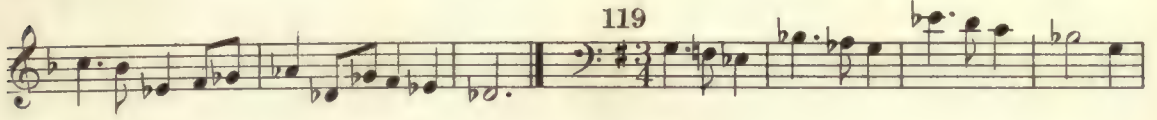

120

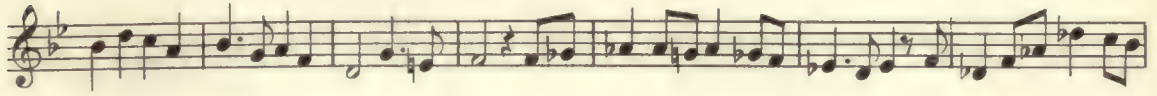

121

123

124

128 Bb

129 Br

130 Bb

131 Bb

132 Bh

133 Bh

134 Br

135 Bh*

136 Bh

137 Wg

EIGHTH SERIES

Two-part exercises, involving all the difficulties treated in Series VII, and fully reviewing the rhythmical problems earlier treated — Maximum difficulties of mediated modulation — Special studies in the development of independence of the parts

7

8

9

11

12

13

15

MELODIA - BOOK IV

NINTH SERIES

One-part exercises — Typical passages from early and recent composers, with text, of difficulty ranging from medium to great — Full exposition of chromatics which "deny" the signature — Arbitrary changes of tonality

1 Hn
Thy name

through - out the world. Springs up at

God's com-mand. Af-fright-ed fled Hell's spi - rits black in throngs

Down they sink in the deep a - byss To end - less right.

3 Mz
Hear our all ap-pal-ling vengeance, Tear Cre - a - tion's vault a - sund-er, Till its

wrath a might-ier thunder Hurl an - ni - hi - la - tion down. Hurl an - ni - hi -

lā - tion down. A - - - men, A - - - men, A - - -

4 Hd

5 Mz
- men, A - men, A - men, A - men, A - men. Since I'm my - self, Sirs,

And not an - oth - er Spare me my lit - tle life To grow more

wise. Spare me my lit - tle life To grow more wise, To grow more wise, To grow more wise!

6 Mz
Thou bad'st me to thy supper. Host of mine, Host would I turn: And

wilt thou too. and wilt thou too, in thy turn, Come to my ban-quet?

7 Gn

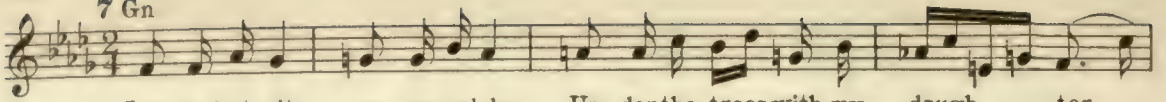

Let me but sit co - zy and dry Un - der the trees with my daugh - ter,

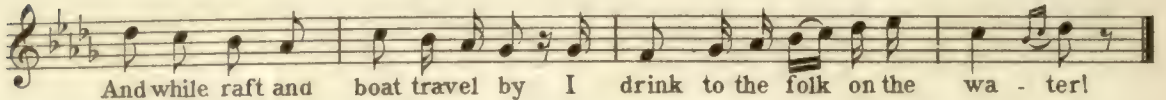

And while raft and boat travel by I drink to the folk on the wa - ter!

8 Ck

Let Israel perish never, Let Judah's gods prevail! Ha! — ha ha! ha ha! ha ha! ha

ha! In shackles live forever, Nor cease your plaintive wail. Ha! ha ha! ha ha! ha ha! ha ha!

9 Fr

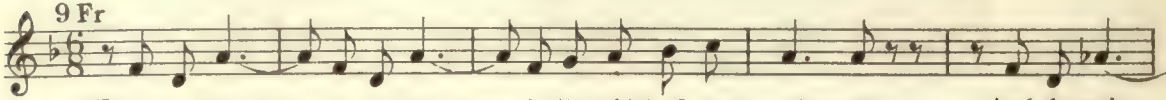

When our hearts are op - prest — in the midst of our pleasure, And despair

— without meas - ure Has fill'd us with dread; Say, where, Say, where

has gladness fled? Say, where, Say, where has gladness fled?

10 Mn

Take all the prophets of Baal, and let not one of them escape you, Bring them down to Kishon's

brook, and there let them be slain.

11 Vd

Not a trespass go un - smit - ten; Nothing

longer shall be hidden. Not a trespass, Not a tres - pass go — un - smitten, go un -

smitten, Not a tres - pass, not a tres - pass go un - smit - - - ten.

12 Gn

This rare cup so ten - der - ly cherish'd, This rare cup so ten - der - ly cherish'd, Aye at his

side the king did keep. And ev - 'ry time it touch'd his lip, —

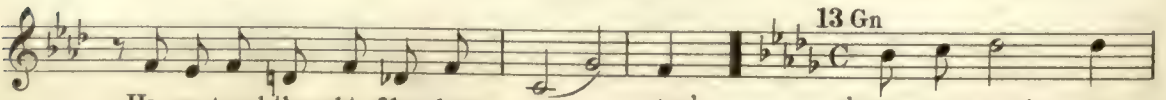

He wept and thought of her long per - ish'd. 'Gainst the pow'rs of

13 Gn

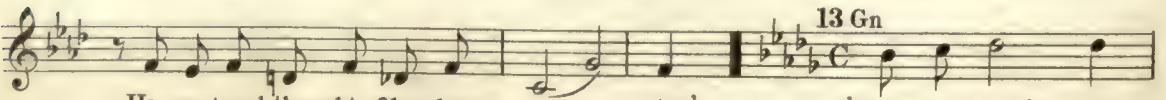

E-vil our arms as - sailing, 'Gainst the pow'rs of E-vil our arms as - sail-ing, Strongest
earthly might must be un-a-vail-ing Strongest earthly might must be un-a-vail - ing!

14 Hn

And the An-gels struck their im-mor-tal harps, and the wonders, the wonders

15 Hn

of the fifth day sung. And God said: Let the earth bring forth the living creature after his

kind, cattle, and creeping thing, and beast of the earth after his kind.

16 Hn

And God said, Let there be lights in the fir - ma - ment of heav'n To di -

vide the day from the night, And to give light up - on the earth: And let them

be for signs and for seasons and for days and for years. He made the stars also.

17 Hn

And God said, Let the wa-ters under the heavens be gath-er - ed to-geth-er un -

to one place And let the dry land appear and it was so. And God called the dry land

earth, and the gathering of waters called He seas, And God saw that it was good.

18 Hn

And God made the firma - ment and di-vi-ded the wa - ters which were un-der the firma -

19 Ab

ment, from the waters which were above the firmament, And it was so. I'll make some de -

lay! I've travel'd far so I in - tend until to-morrow here to stay, until to - morrow here to stay!

20 Rs

Ei - a Ma - ter, fons a - mo - ris, me sen - ti - re vim do - lo - ris fac
 ut te - - - cum la - - - ge - am. He trusted in

21 Hd

God that He would de - liver Him: let Him de - liver Him, if He de - light in Him,
 if He delight in Him let Him, deliver Him if He delight in Him, if He delight in

22 Hd

Him, if He delight in Him. And with His stripes we are heal - - -
 ed are heal - - - ed, - - - are heal - - -

23 Rs

ed - - are heal - - - ed. A - - -
 - men, A - - - men,
 A - - - men, A - - - men, A - - -
 men, in sem - pi - ter - na sae - cu - la. a - - -
 men, a - men, a - men, a - - - - men, a - - - - men.

24 Vd

When thou shalt come in the midst of fire to judge the world, When Thou shalt come
 in the midst of fire to judge the world, in the midst of fire to judge, in the midst of
 fire to judge, yea, to judge the world, O Lord God, O Lord God, de - liv - er me, O

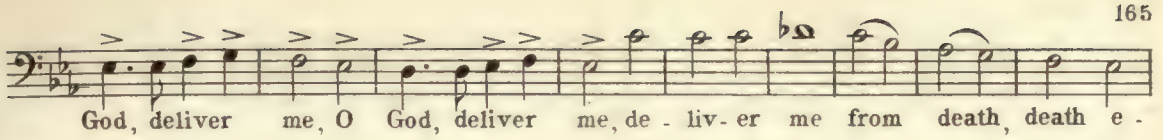

God, deliver me, O God, deliver me, de-liv-er me from death, death e-

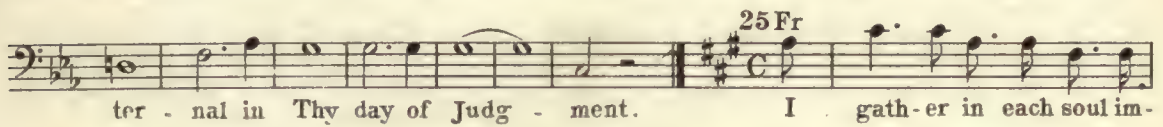

ter-nal in Thy day of Judg-ment. I gath-er in each soul im-

mor-tal. Death's dark angel. I. Widely opens Heav'n's flaming port-al. See the throne on

high! And which of you, — frail sons ter-restrial, But which of you Can view undis-

may'd God enthron'd in light ce-les-tial, All His might dis-play'd?

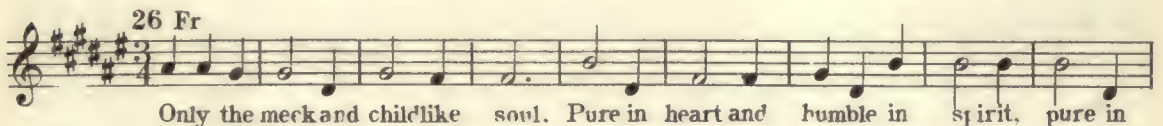

Only the meek and childlike soul. Pure in heart and humble in spirit, pure in

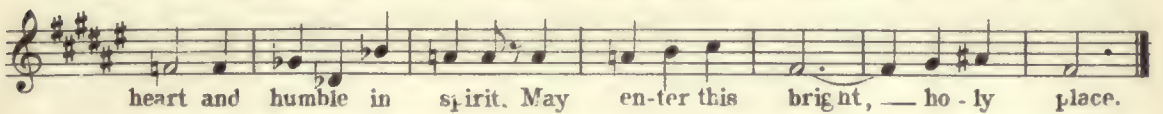

heart and humble in spirit. May en-ter this bright, — ho-ly place.

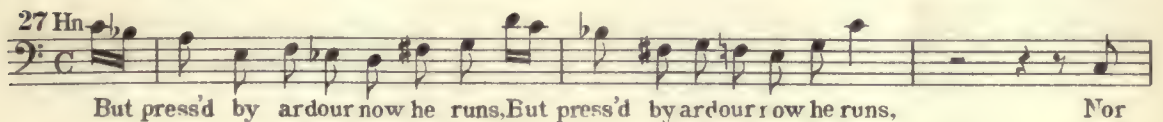

But press'd by ardour now he runs, But press'd by ardour now he runs, Nor

heeds the call and chiding voice, Nor heeds the call and chiding voice. Then scenting, then

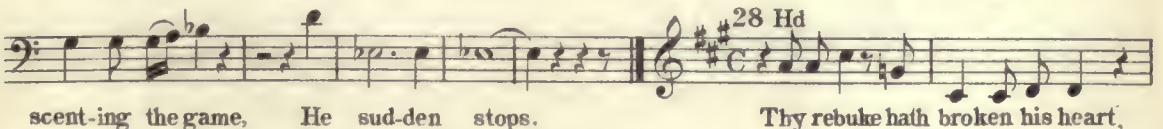

scent-ing the game, He sud-den stops. Thy rebuke hath broken his heart,

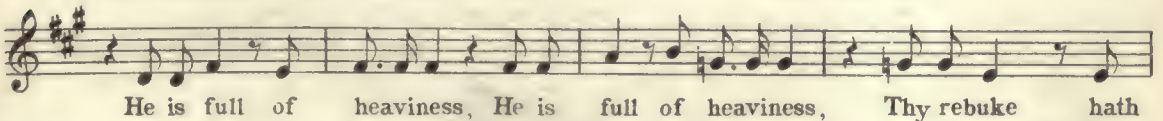

He is full of heaviness, He is full of heaviness, Thy rebuke hath

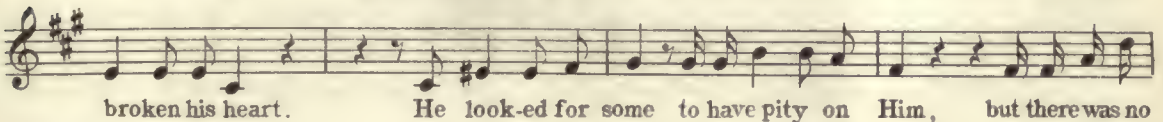

broken his heart. He look-ed for some to have pity on Him, but there was no

man: niether found He any to comfort Him. He looked for some to have

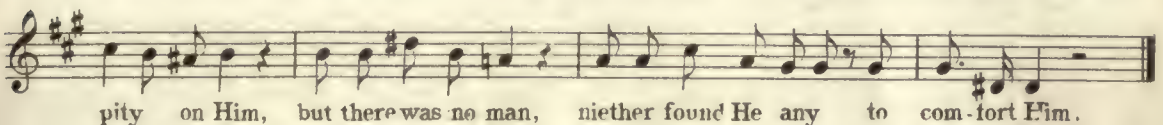

pity on Him, but there was no man, niether found He any to com-fort Him.

29 Gn

Lol his Empire is un - dy - ing. Pope and Po - et join the ring. Laurell'd
chiefs his tri - umph sing, Dancing round his pe - des - tal —

30 Hn

Now swarms the vil - lage o'er the mead, The rus - tic youth, the rud - dy
maid: The breathing harvest spreads around, Whose fragrance scents the air; From dale to dale making the
breeze. Resounds the voice of happy labor, Of jo - cund mirth and so - cial glee.

31 Vd

... e - - - le - i - son, ... chri - - - ste e - le - - i
son, chri - - - ste e - le - i - son, — e - le - i - son, e - le - i - son.

32 Fr

All — the wealth of the earth Is our de - sire, is our de - sire, is our de - sire.

33 Hn

And onward as he bravely toils, In deep - er er - ror plunges still, In
deeper er - ror plunges still, In deep - er er - ror plunges still. De -
press'd his courage sinks, And an - guish fills his heart.

34 Fr

The earth is dark, Heav'n's light has faded, Shedding no bright

35 Hn

ray; Ev - ry hope, ev - ry hope with sor - row shaded. Direct us in Thy
ways, O God! O God! Support us in the strife, support us in the strife, O God!

36 Fr

And as of yore, And as of yore See us kneeling, trembling, a - dor - ing,

trembling, a - doring, Bow down once more. 37 Gn

And I, the

38 Fr

frail - est of the frail, Have most need of your for - giveness! The gods our offerings

spurning, Scorn each bit - ter cry: To souls all dark with doubts dis - maying, To

souls all dark with doubts dis - maying, O blessed Truth, light re - veal, O bless -

39 Ad

ed Truth! The skipper he blew a whiff from his pipe, the skipper he blew a

whiff from his pipe, the skipper he blew a whiff from his pipe And a scorn - ful laugh laughed

he, And a scornful laugh laughed he, And a scorn - ful laugh. laughed he

40 Mn

Is not his word like a fire? And like a ham - mer that break - eth the

rock? A ham - mer that breaketh the rock, that breaketh the rock in - to pieces? Like a

fire, like a fire, and like a ham - mer that break - eth, that break - eth the

rock. His word is like a fire and like a ham - mer, A ham - mer that

breaketh the rock. For God is an - gry. an - gry with the wicked ev - ry

day; For God is angry with the wicked ev - ry day; And if the wicked turn not, The

Lord will whet His sword, will whet His sword; and He hath bent his bow, and

made it read-y, and made it read-y, read-y, Is not His word like a

fire? and like a hammer that breaketh the rock, and like a hammer that breaketh the

rock? Is not His word like a fire, and like a ham - mer, a ham - mer that

break-eth the rock? That break-eth the rock, that break-eth the rock; and like a

fire like a ham - mer that break-eth the rock; is not His word like a

hammer that break - eth the rock, is not His word like a hammer that breaketh

the rock in - to pie - ces? — Is not His word like a ham - mer that

breaketh the rock? Grace on whom thou wilt be - stowing Save me Lord with mercy

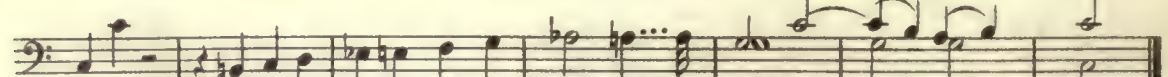

flowing, with mercy flowing! Save me, Lord, save me, Lord, save — me, — I ord!

42 Gn
What wealth is here, what wealth out-bidding gold, Of peace and love, and innocence untold!

What wealth is here, — of peace and love, what wealth out - bidding gold!

43 Ck

'Tis a Jewish woman taken in the vale, And she is passing fair!

She is fair? 'Tis well! Let her approach! Fair Jewish women may my mer - cy gain!

48 Bb*

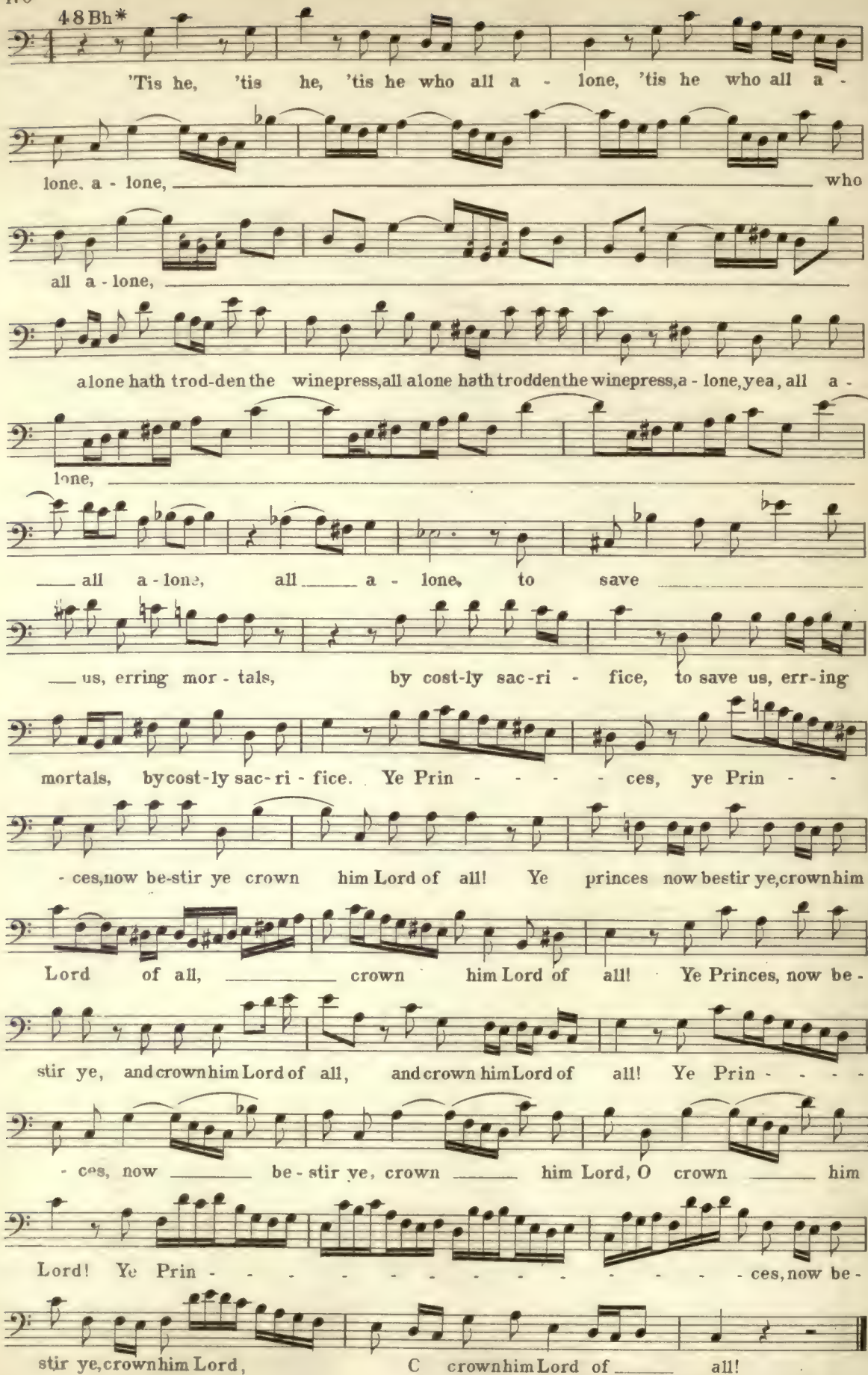

'Tis he, 'tis he, 'tis he who all a - lone, 'tis he who all a - lone, a - lone, who all a - lone, alone hath trod-den the winepress, all alone hath trodden the winepress, a - lone, yea, all a - lone, all a - lone, to save us, erring mor - tals, by cost-ly sac - ri - fice, to save us, err-ing mortals, by cost-ly sac - ri - fice. Ye Prin - ces, ye Prin - ces, now be - stir ye crown him Lord of all! Ye princes now bestir ye, crown him Lord of all, crown him Lord of all! Ye Princes, now be - stir ye, and crown him Lord of all, and crown him Lord of all! Ye Prin - ces, now be - stir ye, crown him Lord, O crown him Lord! Ye Prin - ces, now be - stir ye, crown him Lord, O crown him Lord of all!

49 Bb*

In vis - - ion I be - hold, In vis - - - ion I be -
 hold now he, at God's right hand, with lightnings, smites the foe, how he, at God's right hand, with lightnings smites the
 foe! In vis - - - ion I be - hold, in vis - - - ion I be -
 hold, how he, at God's right hand, _____ with lightnings smites the
 foe. _____ to free his faith - ful peo -
 ple from wast - ing care and woe, from wast - ing care and woe,
 to free his faithful peo - ple from wast - - - ing care and woe. I
 stand here by the way, and lift my yearn - ing eyes. O
 Lord in heav'n a - bove re - ceive my sac - - -

50 Be

- - - ri - - ficel In - car - nate fiend, what wilt thou now?
 What is thy plan, what is thy plan of dire de - struction?

51 Ck

Not as the Con - queror comes, They the true hearted came, Not with the roll of the
 stirring drums And the trumpet that sings of fame; Not as the fly - ing come in si - lence and in
 fear, They shook the gloom with their hymns of loft - y cheer.

Dum pen - de - bat Fi - li - us, dum pen - de - bat, dum pe - de - bat, dum pen -

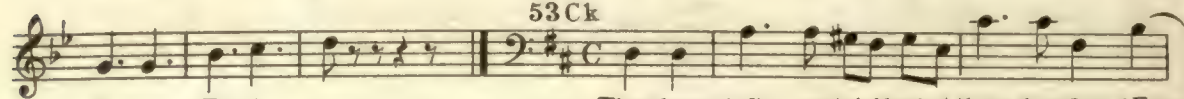

de - bat Fi - li - us.

They have left unstain'd what there they found, Free-

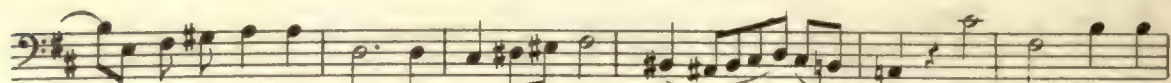

- - dom to worship God, to wor-ship God, wor - ship God, to wor - ship, to

wor - ship God, to wor - - - - ship God. Mu-sic the fierc-

- est grief can charm, And fate's so - ver - est rage disarm. Music can sof - ten pain to ease,

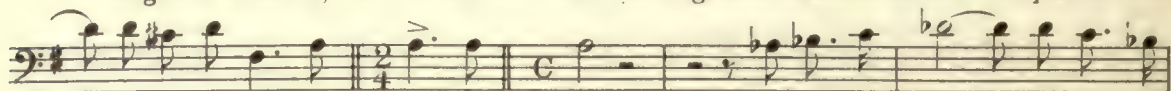

— And make despair and mad - ness please. Our joys be - low it can im-

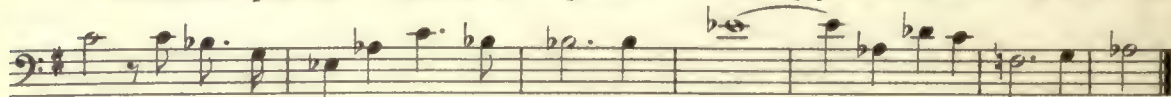

prove, And an - te - date our bliss a - bove, and an - - te - date our bliss a - bove.

At a ges - ture of his fin - ger, man's de - vi - ces halt and fail. At

a gesture of his fin - ger, man's de - vi - ces halt and fail Pow'r and

pride can - not a - vail. — pride cannot a - vail. Speaks th'Al -

might - y but a word, speaks th' Almighty - y but a word. All His

foes in rage, must vanish, Ye that have His message heard, Forthwith, forth-

with, forthwith ev - ry world - - ly longing ban - - ish. Speaks th'Al -

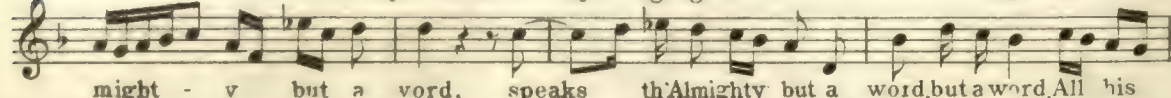

might - v but a word, speaks th' Almighty but a word, but a word, All his

foes, in rage, must van - ish. Ye who have His message heard, Ye
 who have His message heard, Ev - 'ry worldly longing ban - ish. De -
 po - - - - su - it, de - po - - - - su - it, po -
 ten - - - - tes de se - - - - de et ex - al - ta - - -
 - - - - vit hu - mi -
 les. De - po - - - - su - it, de - po - - - -
 - su - it po - ten - - - - tes de se - - - - de et
 ex - al - ta - - - - vit, et - ex - al -
 tavit humi - les, — et ex - al - ta - - - - vit hu - mi - les.

57 Wg
 Thro' waves that rage and winds that blus - ter, O - ver the wat - ry waste I rove; What
 respite? That I cannot tell thee, Scarce do I counthow seasons move. I can - not name,
 name, Shouldst thou de - mand it. The man - y seas I've wander'd o'er: The shore a -
 lone my heart doth long for, Ne'er shall I reach, my na - tive shore! The shre a -
 lone my heart doth long for, Ne'er shall I reach, my na - tive shore!

58 Wg

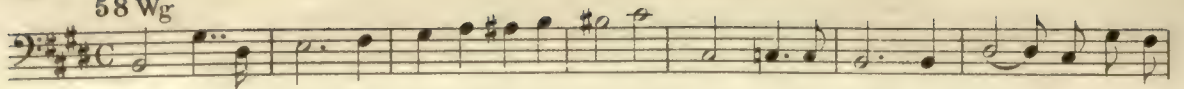

Out from the depth of darkness gazing upward, Sore have I long'd a love like her to

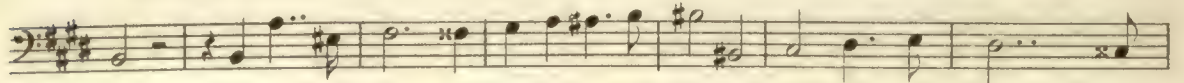

gain; A beating heart was left me, for my torment, That I might still a -

wake to all my pain! This quenchless flame I feel within me burn - ing,

Can I, un - happy one, love dare to call it? Ah no! It is but longing for re - lease,

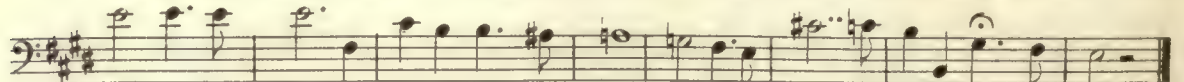

That I thro' such an angel might have peace, that I thro' such an angel might have peace!

59 Wg

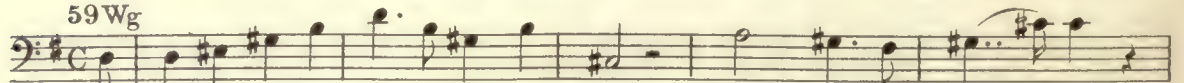

A .store of rarest treasures shalt thou see, pearls rich and cost - ly,

stones beyond com - pare. Be - hold, and so con - vince thyself how

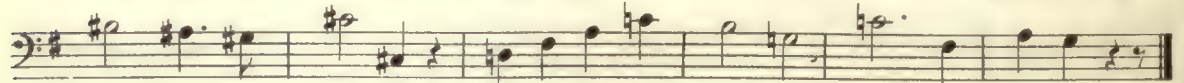

great is their val - ue. All these for a friend - ly roof I give thee.

60 Wg

Thee I be - seech, Kind angel sent from heav - en, Thou, who for me didst

win un - look'd for grace, Was there a fruitless hope to mock me giv - en, When thou didst

show me how to find re - lease? Thee I be - seech, Kind an - gel sent from heaven,

Thou who for me didst win un - look'd for grace; Was there a fruit - less

hope to mock me giv - en, When thou didst show me how to find re - lease?

61 Wg

If vain desires and earthly longing Have turn'd my heart from thee a - way.

mus te, lau - da - mus te, lau -
 da - - - mus te, lau - da - - - muste, bene - di - ci - mus te, ado - ra - mus te, glo -
 ri - fi - ca - mus te, lau - da - mus te, benedicimus te, a - - - do - ra - mus, glo -
 ri - fi - ca - mus te. 66 Wg

Truthful runes to make treaties ri - gid set Wotan
 on the shaft of his spear: this served him to sway the world. One bold and
 strong destroyed in battle that spear. The binding witness of bonds was shiver'd to
 shreds. Then straight! Wotan warriors summoned, the world's ash trees with - er - ing
 arms with its stem to splin - ter and sunder. The ash des - troyed. For -
 ev - er the spring must go dry. Now round the keen edged stone I

knot the string: Sing. O sister! thou weave it now, Weenst thou why this was?

67 Wg
 Westward surges slip, eastward speeds the ship. The wind so wild blows homeward now; my
 Irish child, where wait - est thou? Sav must our sails be weight - ed?
 Filled by thy sighs un - hat - ed? Waft us, wind strong and wild! Woe, ah
 woe for my child! — O Irish maid! — my winsome, mar - vellous maid!

4 Hd

- men, a - men, For we turn - - - -
 - men, a - men. For we turn - - - -

- ed ev-'ry one to his own way.
 - ed, for we turn - - - - ed.

5 Hd

But thou com-fortest my heart in its op-pres - - - -
 But thou comfortest my heart in its op-pres - - - -

- sion, its op-pres - - - -
 - sion, its op-pres - - - -

6 Bh

sion. A - - - -
 sion. Praise and hon-or and glo-ry and pow'r be

- men. Praise and hon-or and glo-ry and
 un-to God for-ev-er and for - ev - - - er-more. A - - - -

pow'r be un-to God for - ev-er and for-ev - - - er-more!
 - men.

Age un-to age telleth forth all the wonders of thy glo

Age un-to age telleth forth all the wonders of thy glo

ry, and re-joic eth in thy might.

ry; and re-joic eth in thy

Age un-to age tell-eth forth all the wonders of thy glo

might, and re-joic eth in thy might, in thy might,

ry, and re-joic

re-joic eth, re-joic eth in thy might,

eth in thy might, and re-

and re-joic eth, and re-joic eth in thy might.

joic eth, and re-joic eth in thy might.

8 Bh

There is neither speech nor language, there is nei-ther speech nor lan

Nei ther, nei

guage, there is nei - ther speech nor lan -
 ther speech nor lan - guage. there is nei - the - speech nor

guage, their voice
 language, there is nei - ther speech nor lan - - - guage their voice can

cannot be heard. The dove
 not cannot be heard. Pin - - - - ing,

as he flut - - - ters, his plaint soft - ly
 long - - - - - ing, his

ut - ters; he's cal - - - - - ling, he's
 plaint gen - tly ut - ters; he's cal - ling his lov'd one, The

cal - ling his lov'd one, The dove, as he flut - ters his
 dove. as he flut - ters, his

plaint
 plaint soft - ly ut - ters, he's cal - - - - ling, he's

soft-ly ut - ters he's cal - ling
cal - ling his lov'd one, he's cal - ling

10 Hd
his lov'd one. Love now u - nit
his lov'd one. Love now u - nit

eth a hap -
eth, Love now u - nit

py pair hap - py pair. Love now u - nit
eth a hap - py pair, Love now u - nit

eth, Love now u - nit
eth, u - nit - eth, Love now u - nit

nit
Love now u - nit

eth a hap - py pair.
nit eth a hap - py pair.

11 Mz

Christe e - le - - - - -
Ky - ri - e e - le - - i - son, e - le - - - - -

i - son, Ky - ri - e e - le - i - son, e - le - - -
i - son, e - le - i - son, Christe e - le - - - - -

i - son, e - le - i - son.
i - son, e - le - - - i - son.

12 Be*

In glo - - - -
In glo - - - - ri - a Dei pa - tris, a - - - - men, a -

13 Bh

ri - a Dei, a - - - - men.
men a - - - - men Ky ri - e e - le - - -

Ky - ri - e e - le - - - -
i - son, Ky - ri - e e - le - - - i - son, e -

i - son, Ky - ri - e e - le - i - son, e - le - i - son.
le - - - - i - son, e - le - - - - i - son.

14 Bb*

Ky-ri - e elei - - - son, ele - i -
 .Ky-ri - e e - lei - son, e - le - i - son, e - - - le - i - son, Ky - - ri -

son, e - - - - le - i - son, e - - - - le - i - son
 e e - le - - - i - son, e - le - - - - i - son

15 Bb

Cum sancto Spi - - ri - tu in glo - - -

Cumsancto spi - ri - tu in glo - - -
 - ria Dei Patris, A - men, a - - - -

- - - - ria Dei Patris A - men a - - - - men
 - - - - men

16 Bb*

Chri - ste e - le - - - i - son, ele -
 Chri - ste e - le - - - i - son, elei -

i - son, Chri - ste, Christe, e - le - - - i - son, ele -
 - son, Chri - ste, Christe e - le - - - i - son, ele -

a - gnus De - i, Fi - li - us Pa - tris, Domine De - us, agnus De - i, agnus Dei, Domine
a - gnus De - i, Fi - li - us Pa - tris. Domine De - us, agnus De - i, agnus Dei, Domine

De - us, a - gnus De - - - i, Fi - li - us Pa - - - tris.
De - us, a - gnus De - i, Fi - li - us Pa - - - - - tris.

18 Bb

Et ex Patre, ex Patre na - - - tum, et ex Patre, ex Patre na - tum ante
Et ex Patre, ex Patre, na - - - tum et ex Patre, ex Patre, na - - -

o - - - - - mnia Sae - - - - - cula, ante omnia saecula.
- tum, ante o - - - - - minia sae - - - - - cu - la.

19

To battle haste, to battle haste, O haste! The foe _____ lurketh nigh!
To battle. to battle, O haste! _____ The foe lurk - eth nigh.

Smite him to earth, yea, smite him to earth! _____
Smite him, smite him, smite him, _____ yea, smite him to

_____ To battle haste, _____ to battle haste, _____ O haste! The foe, the foe, lurk - eth, _____
earth! _____ To battle haste, _____ to battle haste, _____ haste! _____ The

20 Fr

lurk - eth. nigh! Now, as of yore, now, as of yore, Thy people
foe lurketh, lurketh nigh! Now as of yore, now as of yore,

trembling and a - dor - ing, Bow down once more
Thy people, trembling and a - doring, Bow down once more

21 Fr*

Our sacrifices spurn - ing, Silent to our cry, Our sac - ri - fi - ces
Our sacri-fi-ces spurn - ing. Silent to our cry, Our sac-ri-fi-ces spurn - ing,

spurn - ing, Silent to our cry, Ye gods, to us in darkness lying, ye
Silent to our cry, ye gods, to us in darkness lying, ye gods, to

gods, to us in darkness lying, send the light, the bless - ed truth.
us in darkness lying, O send the light, - send the light, the bless - ed truth.

22 Cb

Dream of de - light, - en - kind - ling the soul, O why canst thou
Dream of de-light, en - kindling the soul, O why canst thou not

not ling - er? Thou hov'rest a - bove Like a flut - ter - ing dove!
ling - er? Thou hov'rest a - bove Like a flut - ter - ing dove!

Vision of heav'n, O stay! Shed en-tranc-ing radiance

Vision of heav'n, O stay! Shed en-tranc-ing radiance

as of end-less day! Like a dove Like a dove

as of endless day! hov'rest thou,

Ah! Dream of de-light, en-kindling the soul,
hov'rest thou, Dream of de-light, en-kind-ling the

hov'rest thou, Dream of de-light, en-kind-ling the

O, why canst thou not ling-er? Thou hov-rest

soul, O, why canst thou not ling-er? Thou hov'rest a-bove

like a dove! Ac-cur-sèd Ca-di,
like a dove! Ac-cur-sèd Ca-di, who, cold-hearted, A

like a dove! Ac-cur-sèd Ca-di, who, cold-hearted, A

ac-cur-sed Ca-di, A guest with-in thy house didst

guest with-in thy house didst slay, 'Tis time that

slay, Ac-cur-sèd Ca-di, thou di-est to-day!
thou and life were part-ed; Thou di-est to-day!

thou and life were part-ed; Thou di-est to-day!

Hear thy children, — Lord, hear their pe - ti - tion!

We hope, O Lord in thee, we hope, we hope, Lord — we hope, O

With richest boun - ty hast thou blessed thy faith - ful people!

Lord in thee. With bounty hast thou blessed thy — faith - ful people! We

Hear thy children, — O heed their pe - ti - - tion! We hope,

hope, O Lord in thee, we hope, we hope, O Lord. — in thee, we

— we hope, O Lord, in thee! Sail a - way, sail a - way,

hope — in thee! Now to the east, now to the

have no care of the morrow. G wind, blow

west, All is one to them of the sea. Storm, beat, and wind, blow!

blow! We — de - fy ye! Swift ad - van - cing,

Storm, beat, and wind, blow! We — de - fy ye! Swift ad - van - cing,

ban - ners streaming, sa - bres gleaming, coursers prancing, — comes — the foe!

ban - ners streaming, sa - bres gleaming, coursers prancing, comes — the foe!

27

Ho! ye chieftains, ye I scorn! Ho! ye chieftains, ye I scorn!

Nay, nay, they dare not, nay, they dare not heed the call! Nay, nay, they dare not heed the

Hide not in dread, cowards all! Here be - hold me ready! Hide not, -

call! Hide not in dread, Our champion waits! Hide not in dread, our champion waits!

28

— cow - ards all! Who hath strength to win the

Come, ye cowards all! Who hath strength to win the

bat - - - tle? Who, ah! who can quell, quell the strife?

bat - - - tle? Who, ah! who can quell the strife? Who

29

Who can quell the strife? What ho! what ho! Let the port-cul - lis

can quell, can quell the strife? Let the port - cul - - lis

30

fall! He shall not, he shall not es - cape us now! Far from the

fall! He shall not es - cape us now! Far

ad - ding crowd's ig - no - ble strife, Their so - ber

far, far from the madding crowd

wish - es ne - ver learn'd to stray, to stray. Far
 Their so - ber wish - es ne - ver learn'd to stray

from the madding crowds ig - no - ble strife Their so - ber
 Far, far, far from the madding crowd

wish - es, Their so - ber wishes ne - ver learn'd to stray,
 — Their so - ber wish - es ne - ver learn'd to stray,

never learn'd to stray. Press on, press on, ye
 never learn'd to stray, learn'd to stray. Press on, press on, ye

sons of light, press on, press on, Un - tir - ing in your no - ble
 sons of light, Un - tir - ing in your no - ble

fight; Still tread - ing each new foeman down, each foe - man down,
 fight, Still tread - ing each new foe - man, each foe - man down, And

And battling for a bright - - er, a bright - er crown!
 batt - ling for a bright - er crown, a bright - - er crown!

ELEVENTH SERIES

Two-part exercises, partly without and partly with text, in the following Church Modes: Aeolian, Dorian, Ionian, Mixolydian, Phrygian — Canonic imitation, strict and free, in other intervals than that of the octave

1 *Mixolydian* — Bt

2 *Aeolian* — Bt

3 Ionian — Bt

4 Dorian — Bt

5 Dorian — Bt

6 Mixolydian — Bt

7 Aeolian — Bt

9 Phrygian — Bt

Be - - - ne-di - ctus, _____ qui ve -

Ee - - - ne - di - ctus, _____ qui

- - - nit in no-mi - ne _____ Do - - -

ve - - - nit in no-mi - ne Do - - -

- - - mi - ni, in no-mi - ne, _____ in no-mi - ne.

- - - mi - ni, in no-mi - ne. _____ in no-mi - ne.

_____ in no-mi - ne _____ Do _____ mi - ni.

in no-mi - ne Do - - - - - mi - ni.

11 *Mixolydian* Ls Wll

Ex - pan - di ma-nus me - - - as

Ex - pan - di ma-nus me - - - as ad te:

ad te: a - ni-ma me - a a - ni-ma me - a si - cut ter -

a - ni-ma me - a a - ni-ma me - a si - cut ter - ra si -

- ra si - ne a - - - qua ti - - - bi.

- ne a - qua ti - bi si - ne a - qua ti - - - bi.

12 *Mixolydian* Ls

Be - ne - di - ctus, qui ve - nit in no -

Be - ne - di - ctus, qui ve - nit in no - mi - ne Do -

mi - ne Do - mi - ni, in no - mi -

mi - ni in no - mi - ne. Do - mi - ni, in no -

ne, in no - mi - ne, in no - mi - ne, in no - mi - ne Do -

mi - ne Do - mi - ni, in no - mi - ne, in no - mi - ne, Do -

mi - ni. Do - mi - ne De - us, Do - mi - ne De - us,

mi - ni. Do - mi - ne De - us, Do - mi - ne

Do - mi - ne De - us, A - gnus De - i, A - gnus De - i, Agnus

De - us, Do - mi - ne De - us, A - gnus De - i, A - gnus De - i,

De - i, Fi - li - us Pa - tris, Fi - li - us Pa - tris Fi - li - us

Fi - li - us Pa - tris, Fi - li - us Pa - tris Fi -

Pa - tris, Fi - li - us Pa - tris.

li - us Pa - tris Fi - li - us Pa - tris.

14 Ionian Hn

Cru-ci-fi-xus e-ti-am pro no - - bis, sub Pon-ti-o Pi-la-

Cru-ci-fi-xus e-ti-am pro no - bis, sub Ponti-o Pi-la-

to pas-sus et se-pul-tus est. Et re-sur-re-xit ter-ti-a di-e secundum

to pas-sus et sepul-tus est. Et re-sur-re-xit ter-ti-a di-e

scri- - ptu - ras. Et ascen-dit et ascen-dit in coe - - lum se-

se-cundum scrip-tu - ras. Et ascen - dit, et ascen - dit in coe - lum,

15 Phrygian Ls

- det ad de - xteram Pa - - tris Audi-tu-

se - dit ad de - xte-ram Pa - - tris Audi-tu-i me-

i me - - o da - - bis gau - - di - um et

o da - - bis gau - di - um et

lae-ti - - ti - am: et e-xul-ta - bunt et e-xul-ta -

lae-ti - - ti - am: et e-xal - ta-bunt os - sa

bunt os - sa hu - mi - li - a - ta, os - sa hu-mi-li - a -

humi - li - a - - ta: humi - li-a - ta, os - sa hu -

— ta humi - li - a - ta. Cru - ci - fi - xus e - ti - am —
mi - li - a - - - ta. Cru - ci - fi - xus e - ti -

pro - - - no - - - bis,
am - - - pro - - - no - - - bis,

sub Pon - ti - o Pi - - - la - - - to - - - pas -
sub Ponti - o Pi - - - la - - - to pas - sus

sus et se - pul - - - tus est. Et re - sur - re - xit ter - ti -
et se - pul - - - tus est. Et re - sur - re - xit

a di - e se - cundum scrip - tu - ras. Et ascen - dit in coe - lum, —
terti - a di - e se - cun - dum scrip - tu - ras. Et as - cen - dit in coelum,

se - det ad de - xte - ram Pa - - - tris.
se - det ad de - xte - ram Pa - - - tris.

End of Melodia